Alcuni Rivestimenti

Some Upholsteries

• Colori, tessuti e pelli fotografati sono indicativi
• Colours, fabrics and leathers photographed are indicative

AVVERTENZE GENERALI
I colori chiari, non devono essere messi a contatto con tessuti e capi d'abbigliamento trattati con coloranti non fissati, o con scarse solidità di tintura, onde evitare macchie ed aloni di coloranti di cui non possiamo garantire la pulitura.

GENERAL WARNINGS
To avoid permanent stains, the lighter colours of the article should not be brought into contact with textiles and clothing unfixed dyes. We cannot guarantee the ability to remove unknown dyes from light coloured product.

I tessuti spalmati (ecopelli) possono essere sanificati superficialmente come da decreto del Ministero della Salute con soluzioni di acqua e alcool etilico al 70% e prodotti disinfettanti commerciali pronti all'uso. Si consiglia di provare il prodotto su un angolo nascosto della superficie da pulire.
Evidenziamo speciali trattamenti, antimicrobici, antibatterici e antimicotici, che caratterizzano da sempre alcuni nostri rivestimenti, per creare un'efficace barriera difensiva contro batteri, acari e funghi, uniti ad eccezionali caratteristiche di praticità e durata nel tempo.

The coated fabrics (eco-leathers) can be superficially sanitized as per the Decree of the Italian Ministry of Health with solutions of water and 70% ethyl alcohol and commercial disinfectant products ready for use.
We suggest to test the product on a small hidden corner of the surface you need to clean.
We focus your attention on special antimicrobial, antibacterial and antifungal treatments, which have always distinguished some of our coatings to create a valid defensive barrier against bacteria, mites and fungi, combined with exceptional features of practicality and durability.

A

Categoria
Category

Resistenza alla fiamma - Fire resistance
Certificato Classe 1 UNI 9175 CL. 1 IM
87,5% P.V.C. plastificato - 12,5% cotone
(Martindale 100.000)

PLANET

A 31 F | A 32 F | A 29 F | A 37 F | A 28 F | A 30 F | A 35 F

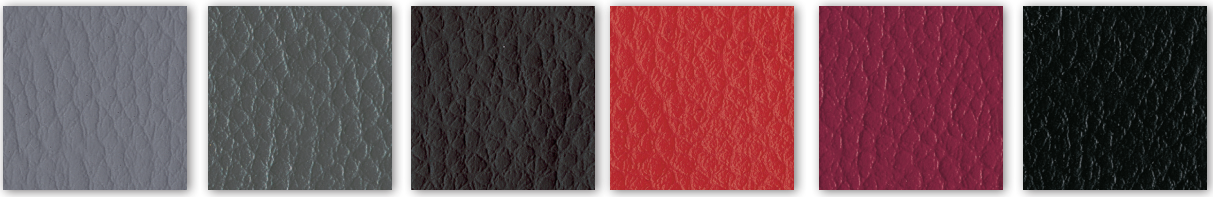

A 26 F | A 34 F | A 38 F | A 39 F | A 36 F | A 27 F

C

Categoria
Category

SKILL/SECRET
Resistenza alla fiamma - Fire resistance
Certificato Classe 1 UNI 9175 CL. 1IM - EN 1021 - BS 5852
69% P.V.C. plastificato - 30% cotone - 1% poliuretano
(Martindale 50.000)

SKILL

C 40 F | C 41 F | C 42 F | C 43 F | C 44 F | C 45 F | C 46 F

C 47 F | C 48 F | C 49 F | C 50 F | C 51 F | C 52 F

C

Categoria
Category

Material: 98% post consumer recycled polyester - 2% polyester
Flammability: EN 1021 1&2 · BS 5852 0&1 CA · TB 117-2013.
Will also pass other flammability standards.
Flame retardant performance is dependent upon the foam used.
Contain no Flame Retardant chemical.
Abrasion resistance: rubs · BS EN 14465 · BS EN ISO 12947-2 (Martindale 100.000)

CURA

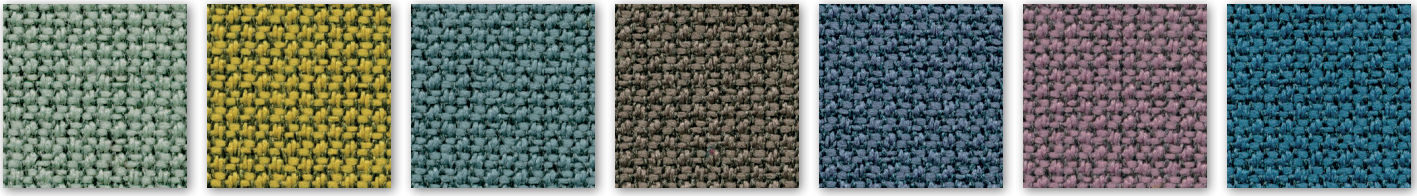

C 30 C | C 31 C | C 32 C | C 33 C | C 34 C | C 35 C | C 36 C

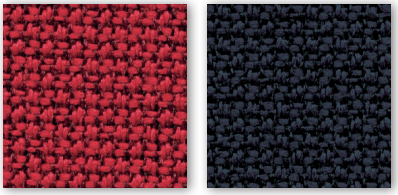

C 37 C | C 38 C

C Categoria Category

Tessuto altamente ignifugo
Certificato Classe 1 Ministero dell'Interno
Fireproof fabric - Tissu non feu
Brandfester Bezug - Tela ignifuga
100% Poliestere Trevira CS
(Martindale 70.000)

TREVI
TREVIRA CS

C 381

C 38 T

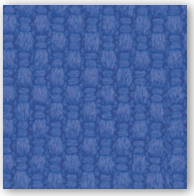
C 383

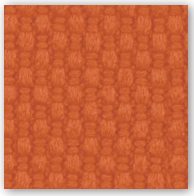
C 380

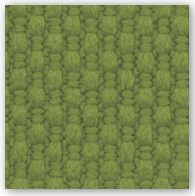
C 385

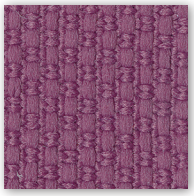
C 38 L

C 38 H

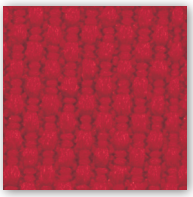
C 382

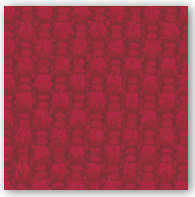
C 386

C 387

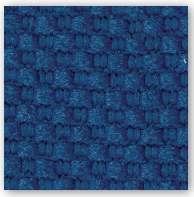
C-38

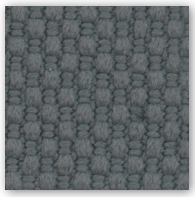
C 384

C 38 A

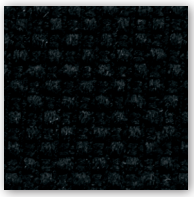
C 388

C 38 G

C 38 M

C 38 P

C Categoria Category

Tessuto altamente ignifugo
Certificato Classe 1 Ministero dell'Interno
Fireproof fabric - Tissu non feu
Brandfester Bezug - Tela ignifuga
100% Xtreme FR®
(Martindale 100.000)

Xtreme stretch FR fabric

C 335

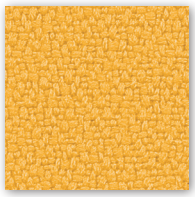
C 336

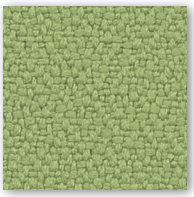
C 332

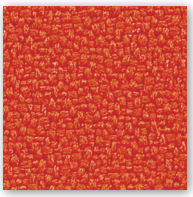
C 334

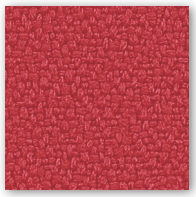
C 329

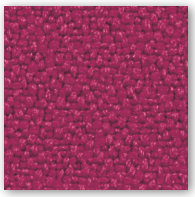
C 337

C 327 (Dark brown)

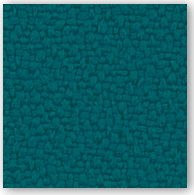
C 340

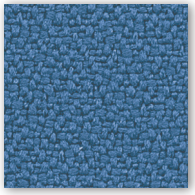
C 325

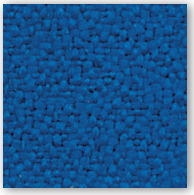
C 326

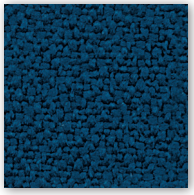
C 330

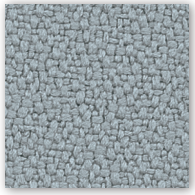
C 331

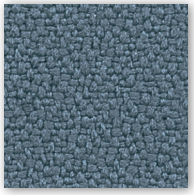
C 324

C 328

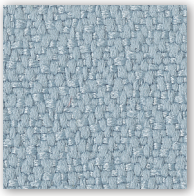
C 349

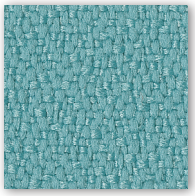
C 333

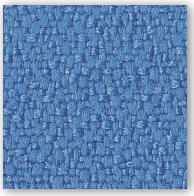
C 338

Solo per modello
Only for model

KEY LINE

Rete-Mesh-Resille-Membran-Red
70% Polyester - 30% Polyamid
Flammability: EN 1021:2014 part 1
(cigarette test)
(Martindale 170.000)

4902
SHRINX

Solo per modello
Only for model

KROMA, KUPER, KONTAT
KARMA, KORIUM, KOSMO

Rete - Mesh - Resille
Membran - Red
64% PL - 36% PA
Martindale 100,000

B BEIGE

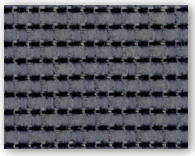
G GRIGIO/GREY

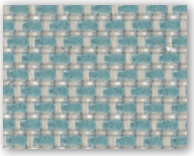
V VERDE/GREEN

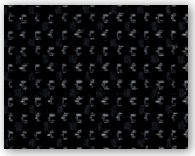
N NERO/BLACK

D 218

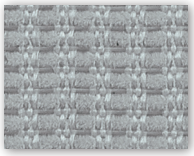
D 221

D 222

D

Categoria
Category

Post consumer recycled polyester 98%
Polyester 2%
Flammability EN 1021 1&2
BS 5852 0&1 · CA TB 117-2013
(Martindale **100.000**)

BOND™

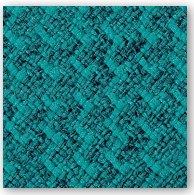
D 51B

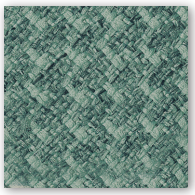
D 52B

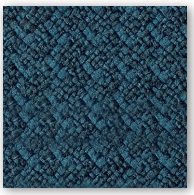
D 53B

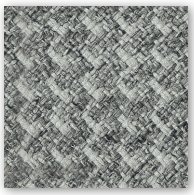
D 54B

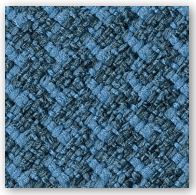
D 55B

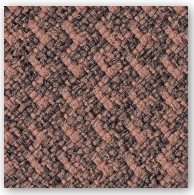
D 56B

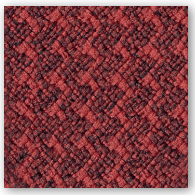
D 57B

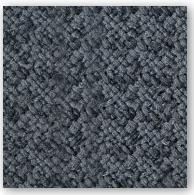
D 58B

D 59B

D

Categoria
Category

Resistenza alla fiamma - Fire resistance
Certificato Classe 1 IM EN 1021 Part. 1-2
75% Lana - 25% Poliammide / 75% Wool - 25% Polyammide
(Martindale 100.000)

FENICE

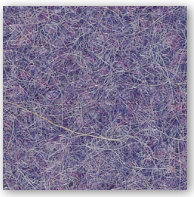
D 501

D 502

D 503

D504

D505

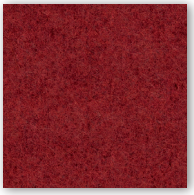
D 506

D 507

D 508

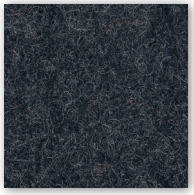
D 509

D

Categoria
Category

Resistenza alla fiamma - Fire resistance
UNI 9177 CL. 1 - UNI 9175 CL. 1IM - EN 1021-2
100% PES
(Martindale **60.000**)

ESEDRA

D 450

D 451

D 452

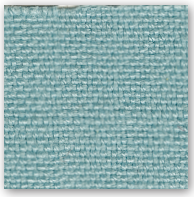
D 453

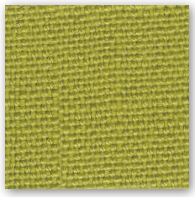
D 454

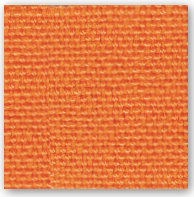
D 455

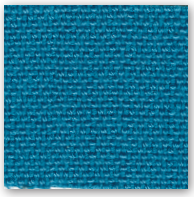
D 456

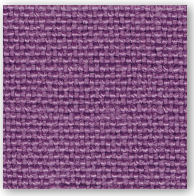
D 457

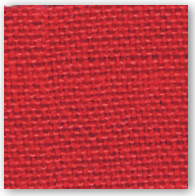
D 458

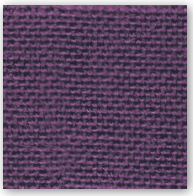
D 459

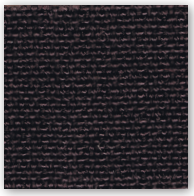
D 460

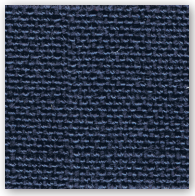
D 461

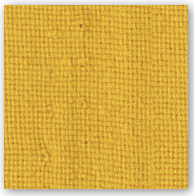
D 462

D

Categoria
Category

Trattamento antimicrobico - Antimicrobial treatment
Impermeabilità-Waterproof
Resistenza fiamma-Fire resistence
UNI 9175/87 CL.1IM - EN 1021 BS 5852
63% Poliuretano / Polyurethane - 29% Cotone - Cotton 8% PES
IMO A. 652
(Martindale 150.000)

EXTREMA/AU
Ultra-Fresh*

D 420 | D 426 | D 430 | D 427 | D 431 | D 421 | D 423

D 432 | D 422 | D 425 | D 428 (Dark brown) | D 424 | D 429

D

Categoria
Category

Trattamento antimicrobico - Antimicrobial treatment
Impermeabilità-Waterproof
Resistenza fiamma-Fire resistence
UNI 9175/87 CL.1IM - EN 1021 BS 5852
63% Poliuretano / Polyurethane - 29% Cotone - Cotton 8% PES
IMO A. 652
(Martindale 150.000)

EXTREMA IKON
Ultra-Fresh*

D 470 | D 471 | D 472 | D 473 | D 474 | D 475 | D 476

D 477 | D 478 | D 479 | D 480 (Dark brown) | D 481 | D 482

P

Categoria
Category

Vera pelle - Genuine leather
Cuir - Leder - Piel auténtica

A richiesta disponibili altri colori.
By request any other colours available.

VERA PELLE

P 901 | P 915 | P 920 | P 917 | P 909 | P 905 | P 911

P 910 | P 912 | P 908 | P 902 (Dark brown) | P 914 | P 903

D — Categoria / Category

Tessuto ignifugo - Fireproof fabric - Tissu non feu - Brandfester Bezug - Tela ignifuga
Classe 1IM - DIN 4102 B2 - NF P 92-503/M2
100% Vinyl-compound - 100% Polyester Ultra Hi-Loft[2TM] Backing
PERMABLOK[3®] - Waterproof
(Martindale > 100.000)

HITCH®

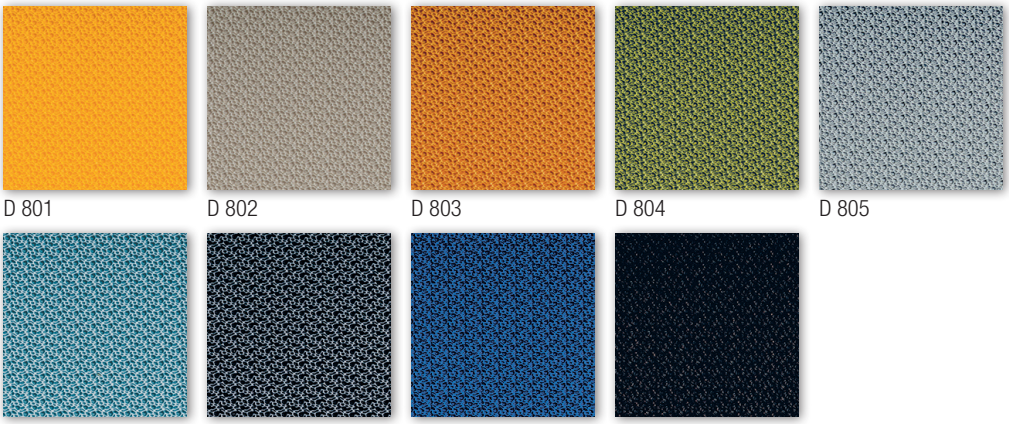

D 801 | D 802 | D 803 | D 804 | D 805
D 806 | D 807 | D 808 | D 809

D — Categoria / Category

Material: 100% post consumer recycled poliester
Flammability: EN 1021 1&2 · BS 5852 0&1 Classe 1 · CA TB 117-2013.
Will also pass other flammability standards.
Flame retardant performance is dependent upon the foam used.
Abrasion resistance: rubs · EN ISO 12947-2 (Martindale 100.000)

CERTIFIED cradletocradle

REPETTO

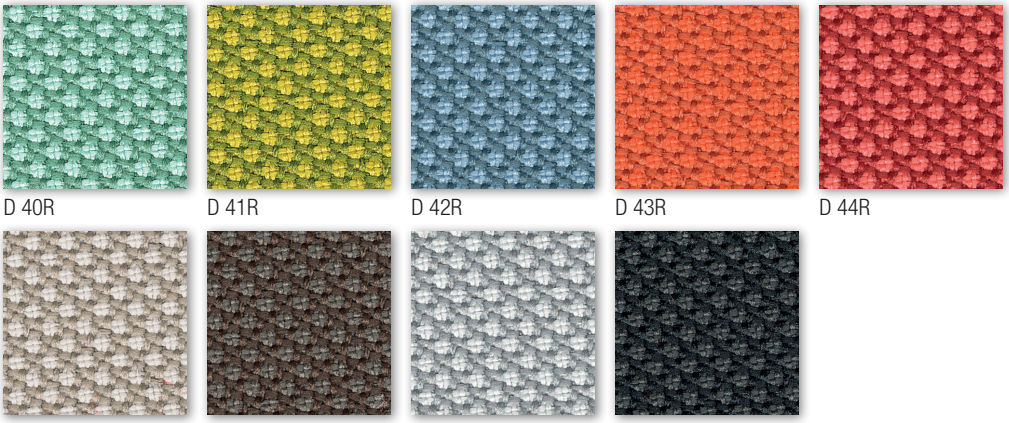

D 40R | D 41R | D 42R | D 43R | D 44R
D 45R | D 46R | D 47R | D 48R

KLIA

COLORI POLIPROPILENE RINFORZATO FIBRA VETRO
FIBERGLASS-REINFORCED POLYPROPYLENE COLORS

C
Crema
Cream
Crème
Creme
Crema

A
Rosa antico
Old rose
Vieux rose
Altrosa
Rosa antiguo

P
Turchese
Turquoise
Turquoise
Türkis
Turquesa

G
Grigio
Grey
Gris
Grau
Gris

V
Verde
Green
Vert
Grün
Verde

R
Rosso
Red
Rouge
Rot
Rojo

T
Tortora
Dove-colour
Tourterelle
Taube
Arena

Y
Giallo
Yellow
Jaune
Gelb
Amarillo

S
Grigio ardesia
Slate grey
Gris ardoise
Schiefergrau
Gris pizarrra

KICCA KALEA

COLORI POLIPROPILENE
POLYPROPYLENE COLOURS

C
Crema
Cream
Crème
Creme
Crema

A
Arancio
Orange
Orange
Orange
Naranja

B
Blu
Blue
Bleu
Blau
Azul

G
Grigio
Grey
Gris
Grau
Gris

P
Turchese
Turquoise
Turquoise
Türkis
Turquesa

T
Tortora
Dove-colour
Tourterelle
Taube
Arena

V
Verde
Green
Vert
Grün
Verde

R
Rosso
Red
Rouge
Rot
Rojo

N
Nero
Black
Noir
Schwarz
Negro

KICCA ONE

COLORI POLIPROPILENE RINFORZATO FIBRA VETRO
FIBERGLASS-REINFORCED POLYPROPYLENE COLORS

C
Crema
Cream
Crème
Creme
Crema

G
Grigio
Grey
Gris
Grau
Gris

P
Turchese
Turquoise
Turquoise
Türkis
Turquesa

F
Lilla
Lilac
Lila
Lila
Lila

V
Verde
Green
Vert
Grün
Verde

R
Rosso
Red
Rouge
Rot
Rojo

Y
Giallo
Yellow
Jaune
Gelb
Amarillo

T
Tortora
Dove-colour
Tourterelle
Taube
Arena

L
Lava

K
Caramello
Caramel
Caramel
Karamell
Caramelo

KRIZIA

COLORI POLIPROPILENE
POLYPROPYLENE COLOURS

B
Bianco
White

R
Rosso
Red
Rouge
Rot
Rojo

M
Moka

T
Trasparente
Transparent

N
Nero
Black
Noir
Schwarz
Negro

KENSHO KAPÌO

COLORI PIANI-BASI
TOPS-BASES COLOURS

RAL 9003

B
Bianco
White
Blanc
Weiss
Blanco

RAL 1004

G
Giallo
Yellow
Jaune
Gelb
Amarillo

RAL 2010

A
Arancio
Orange
Orange
Orange
Naranja

T
Tortora
Dove-colour
Tourterelle
Taube
Arena

L
Lava

SKILL DIAMOND

Solo per schienale trapuntato KLINT
Only for KLINT quilted backrest

40T

41T

49T

52T

kastel®
Comfort and design